ALL WE ASK
Compare the Papers and Subscribe for the Best.

The Daily Republican.

EVERY EFFORT
is Made to Give You A Real Newspaper.

Vol. 4 No. 148 | RUSHVILLE, IND. WEDNESDAY EVENING, SEPTEMBER 4, 1907. | Single Copies, 2 Cents.

ECONOMY WAS THE WATCHWORD

County Council Knocked Tax Ferret Requisition Sky High

USUAL APPROPRIATIONS

Prayor For Bridges Was Answered by a One Fifth Blessing

The people of Rush county need never have a fear regarding the finances as long as the present county council is in power. The members as they sit about the large table—like the one the Declaration of Independence was signed upon—spell the word, "Economy." Despite the wail of the habitual knocker, they will always be found guarding the treasury, with a short chain attached to a numbered collar.

Today that august body knocked out the tax ferret requisition higher than a kite, and it is well that it is so. For twenty three different reasons, the appropriation of $8000 was untimely; but one reason is sufficient. From the high courts we learn that they are beating about tax ferret cases like a lawn tennis ball: first it is over one court then back over another to the song of "forty-love." In some instances it is found that the county was obliged to pay the per centage for collection (which in this instance is high enough—33⅓ per cent) out of their part of the delinquent and sequestered taxes collected.

This, in itself, is an injustice. Then again, it is possible to collect the taxes without giving away the cream of the monies collected. One of the members of the board said today that his objection to the tax ferret system was that often, through the eagerness of the ferret, an injustice is done to tax payers.

Of course there is no excuse to allow certain people to defeat the majority, year after year, in the matter of paying just taxes, but "there is more ways to kill a cat than one." Now that the question is thoroughly agitated some good will surely be the result. And in the meantime, the county council is to be congratulated.

As to requisitions for the bridges it was shaved off from over $34,000 to $5997. That's going some. The appropriations made last year were $78,988.10, and when the final count is made this evening, this year's appropriation will be found in that neighborhood.

BRIDE OF A YEAR DIED LAST NIGHT AT ARLINGTON

Mrs. Flora Price, aged 29 years, wife of Jehu Price, died at her home in Arlington, last night at 12 o'clock, after a lingering illness of consumption.

Mrs. Price was Miss Flora Jameson, before her marriage to Mr. Price less than a year ago. She leaves a husband, father, mother and seven brothers and sisters. The funeral services will be held at the late residence Friday morning at 9 o'clock. Burial at Hannegan cemetery.

THIS WILL SURE BE A FAIR WEEK FOR WATSON

This will be a "fair week" with Congressman Watson. Today he is at Liberty attending the fair; tomorrow he will buy toy balloons at the Connersville fair and Friday he will eat peanuts at the Shelby county fair.

Out of every 1,000 prison inmates in the United States, sixty five are women.

OLD TREE DUG UP BY THE SEWER GANG

Buried at Corner of Morgan and Second Streets Seventy Five Years Ago

Quite a number of citizens, including the members of the Ananias club, were congregated at the corner of Second and Morgan streets this morning to witness the stump and limbs of an old walnut tree, which was dug up by the sewer gang at that point. Several arguments ensued concerning the length of time the tree had been buried, and the county atlas was consulted and it was found that the street was laid out seventy-five years ago and had been donated by a man by the name of Hodge. The tree had stood in the center of the street and was buried in the earth about nine feet. It was in a good state of preservation. and many branches and splinters were gathered up out of which souvenir canes will possibly be made.

LOCAL EDITOR WILL GO TO SPOKANE

Thomas A. Geraghty Quits Local Newspaper Field to go West

Thomsa A. Geraghty, city editor of the Democrat, who grew up in the newspaper business in this city, will soon shake the dust of Rushville from his feet, and leave for Spokane, Washington. Mr. Geraghty will engage in the real estate business in that thriving city for the present, and will be associated with his brother, James Geraghty, who is a law partner of former United States Senator Turner.

In the press dispatches of the political condition in Washington State, it is intimated that James Geraghty will probably be a candidate for Governor and in event the boom becomes a reality, Thomas A. may again take up the quill on a State organ, and conduct the newspaper end of the campaign.

Mr. Geraghty first engaged in the newspaper business with the Republican company and afterwards joined the Jacksonian force, and was the first city editor of that paper. Later he started the Daily Leader in this city, but it was short-lived on account of the crowded field at that time. His next venture was the Star-Graphic, which he edited and managed several years. Recently he sold his newspaper holdings to the company which stirred up the journalistic omelette, composed of one portion of "Star Graphic," one portion of "Jacksonian," and a dash of "Independent."

Mr. Geraghty is a capable and efficient newspaper man. (Modesty prevents further words of praise as the writer is a near relative and namesake.) And as a business man he gives evidence of being long headed by his quitting the local field at this time, and steering his craft on calm and easier waters.

Mr. Geraghty will leave for the West, accompanied by his wife and children, and his father, Patrick Geraghty and daughter, Miss Marie, about October 1st. They will dispose of their property here at once.

Church News

+First Church of Christ, Scientist. Regular Wednesday evening testimonial meeting in assembly room of court house at 7:45 p. m. All are cordially invited.

+Next Sunday at the Main Street Christian church Bible school will be held at 9:15 a. m.; Christian Endeavor at 6:30 p. m.; Preaching by R. W. Abberly, pastor at 10:30 a. m., on "The Uplifted Christ; and at 7:30 p. m., on "Hindrances to Progress."

CITY COUNCIL TO MEET AGAIN

Will Have Called Meeting on Thursday Night to Consider Remonstrance

A FEW CLAIMS ALLOWED

County Auditors Report of City Assessments Was Received and Placed on File

The city council met in regular session last night with all members present and Mayor Cowing in the chair. After the usual monotonous minutes of the previous meeting the council got down to business and threshed out a few questions before the meeting.

The report of the city clerk was read and accepted on motion of Kelly. The city treasurer's report was then read and referred to the finance committee. The report showed a credit balance for the month of August as follows:

Street fund	$1,405.35
Water and light fund	5,091.87
General fund	2,994.29
Total	$9,491.51
Less street fund	1,405.35
Net available fund Sept. 1	$8,086 16

The street commissioner's report was read and on motion of Kelley placed on file.

The certificate of the county auditor was received and placed on file. The certificate showed that the assessments made this year is estimated at $2,626,680.00 and the number of polls returned was 814.

The remonstrance against the Tenth street improvements was read before the council and on motion of Kelley the matter was laid over until Thursday night, when a called meeting will be held.

The remonstrance is signed by R. A. Innis, G. P. McCarty, Charles Hugo, Ed. Crosby, H. S. Irvin, J. C. Alger, N. B. Power and A. B. Irvin, in which the remonstrators claim that the improvement assessment will be in excess of the benefits to the various pieces of property.

D. W. McDaniel and A. L. Stewart were give permission to construct cement sidewalks in front of their property on Eleventh and North Main streets.

Kelley moved that the city clerk be instructed to notify the telephone company to put their conduits in good condition immediately as per agreement, which was carried. The city clerk was also instructed to notify Stewart Beale to pump the fire cistern dry at the corner of Morgan and Second streets.

John Ferguson came in at the latter part of the meeting with a petition asking that teams working for the city be allowed forty cents per hour. On motion of Reynolds, this matter was laid over until the called meeting on Thursday night and after allowing a few small claims on motion of Kelley the meeting adjourned until Thursday night of this week, when some special business will come up before the council.

The Salvation army in England is sending emigrants to Canada in batches of 600 monthly.

Since the first day of the year 7,300 new families have taken up their abode in New York city.

California has the world-wide reputation of fathering the most daring engineering projects in the world in the way of electrical generation and transmission.

The world uses 62,000 tons of rubber yearly. The demand exceeds to supply.

An eminent Spanish scientist has made the recent discovery that the sunflower yields a splendid febrifuge that can be used as a substitute for quinine. Accordingly, the sunflower should not only, by its growing, exert great fever-dispelling effect, but also yield a product which is used advantageously in all fevers.

School Notes

The following is a list of school books and a partial list of supplies needed by the pupils of the Rushville city schools. Pupils who were promoted and have cards to show, and same are advised to buy their books and supplies at once, so as to avoid any shortage which might result on account of the new arrangement of selling books.

1B.—Indiana Primer; lead pencil; tablet 264.

1A.—Indiana First Reader; lead pencil; tablet 264.

2B.—Indiana Second Reader; lead pencil; tablet 0; Speller.

2A.—Same as 2B.

3B.—Indiana Third Reader; Speller; copy book No. 1; tablet 0; New Primary Arithmetic; New Educational Course, First Reader; water color box 3A.

3A.—Same as 3B.

4B.—Indiana Third Reader; Speller; copy book No. 2; tablet 264, 6; New Primary Arithmetic; Tarr&McMurry's Geography; Lessons in English, book one; First Music Reader; Water color 3A.

4A.—Same as 4B.

5B.—Indiana Fourth Reader; Speller; copy book No. 3; tablets 7, 264; New Primary Arithmetic; Tarr & McMurry's Geography; Lessons in English, book one; American Heroes and Leaders; Introductory Physiology and Hygiene; Second Music Reader; water color 3A;

5A.—Grammar School Arithsmetic; copy book No. 4; otherwise same as 5B.

6B.—Indiana Fifth Reader; Speller; copy book No. 5; tablets 6, 264; New Grammar School Arithmetic; Frye's New Advanced Geography; Lessons in English, book two; Mowry's First Steps in History of England; Elemetary Physiology and Hygiene; Second Music Reader; water colors 3A.

6A.—Same as 6B.

7B.—Indiana Fifth Reader; Speller; copy book No. 6; tablets 8, 264; New Grammar School Arithmetic; Frye's New Advanced Geography; Montgomery's U. S. History; Second Music Reader; water colors 3A.

7A.—Same as 7B, with exception use Third Music Reader.

8B.—Curry's Literary Readings; Speller; copy book No. 7; tablets 8, 264; New Grammar School Arithmetic; Lessons in English, book two; Montgomrey's U. S. History; Elementary Physiology and Hygiene; Third Music Reader; water color 3A.

8A.—Same as 8B, except use copy book No. 8.

Additional Locals

The motors will be installed for the new telephone system this week. President Green stated today that he believed the system would be in working order some time in October.

The little sixteen-months-old daughter of Mr. and Mrs. Ed Miller, southeast of this city, is dangerously ill with flux.

The sewer trenches will not be dug in the main part of the city until after the Free Fall Festival, which will be held on the streets.

The members of the Ruth Gleaners, Dr. Gilbert's class, Mrs. Haskett's class, Dr. Chadwick's class and, the Young Men's Circle, Miss Alice Kennedy's class, Messenger Boys class are asked to meet at the Main Street Christian church tonight at 7:30 o'clock, for chorus rehearsal, which will be under the direction of Homer Cole.

You can say what you like about modern improvements and all that sort of thing, but there is nothing that sends the thrill over one that the bright, puffing and panting fire engine does. And with Stewart Beale at the throttle, the picture in Rushville is complete. Today, for the first time in years the old fire engine was pulled out to pump the water from an old fire well on the corner of Second and Main street. The well will be walled so the sewer can be built along that route.

The primitive Methodists of England have 1 169 ministers, who care for 211,648 members.

A vast portion of Australia is virtually empty. The ratio of white population is about one to every 700 square miles.

WANT TO SEE MORE OF WATSON

Marquette Club Invites Watson "Early and Often" to Festive Board

BILLED FOR HOME COMING

Will Make the Address of the Day at the Bartholomew County Home Coming

The large stack of letters in Congressman Watson's office, which accumulated when he took a vacation of four days last week, the first in ten years, is diminishing under the fire of dictation from the sturdy Representative to his stenographers the Misses Lois Dawson and Nannie Hogsett.

As a matter of course many of the letters have to do with the gubernatorial matter, friends and admirers advising pro and con, but not a few of the letters are invitations to deliver speeches. And they come from all parts of the United States.

Here is one from the State Secretary of Oklahoma, asking Mr. Watson to deliver five speeches there next month. Anoter comes from the circuit judge of Bartholomew county, who, as chairman of the Home Coming Day celebration, invited the Sixth district Congressman to deliver the address of the day. (Mr. Watson will accept this invitation. On top of a stack of letters, a representative of the Republican picked up the following today at Watson's office, which is only one of many which "our Jim" receives each week, and which would well fill the cell of vanity in many a man: it was from the secretary of the Marquette club, probably the swellest club in Chicago, and one of the elite clubs of the West, whose dinners have long ago become famous. The secretary writes in part: "The members of the Marquette club have such pleasurable recollection of the brief glimpse we had of you at our Chicago Day Banquet at the Auditorium last October that the Dinner Committee is besieged with requests that you be invited early and often, and it is a great pleasure to comply with their urgent requests."

BROUGHT TO TIME

Merchants at Odessa Take the Situation in Hand.

Odessa, Sept. 4.—The Black Hundreds have suffered a severe blow by the closing of the grain bourse and the threat of the bankers to suspend financial transactions as a protest against the anti-semitic outrages of Sept. 2, when three men were killed and from fifty to sixty wounded. The disorders of last February were followed by similar steps and financial transactions were then practically suspended.

A deputation of exporters called on the governor general and demanded that the authorities take action against the rioters, saying that if they did not the exporters would leave Russia. The governor general assured the deputation that the police officials would suppress the raids of the Black Hundreds, and this has somewhat reassured the inhabitants of the city.

San Marino is the smallest republic in the world It has but twenty-two square miles, but has a population of 8500. Its annual revenues are $15,000. Its army has 900 soldiers and 150 officers.

Bombshells were first made in Holland in 1495.

In Turkey the tombstones of the faithful, where the departed is a man of eminence, are capped with a fez carved in marble.

Railroad detectives at Chickasha, Kan. searching for lost tools taken by shop men, found that one employe had hauled away a locomotive cab and attached it to the house for use as a kitchen.

Roller skates were invented by Plympton in 1863.

The force of dynamite is about eight times that of gunpowder.

GATES SEXTON WILL MAKE AN ADDRESS

At the Fourth Annual Convention of County Commissioners of Indiana

The fourth annual convention of the county commissioner's State association of Indiana will be held in the criminal court room a Indianapolis, September 24th and 25th. The Rush county commissioners Amos, Lyons and Kelso expect to attend the sessions.

On the morning of the 24th, Mayor Charles Bookwalter, of Indianapolis, will deliver the address of welcome.

The response will be by John McGregor, president of the association. The Hon. William L. Taylor, ex-attorney general of Indiana, will deliver an address. In the afternoon D. A. Kochenour, attorney for Jackson county, will speak on the topic, "The Legal Status of Boards of Commissioners." This will be followed by an address by James T. Cutler, attorney for Vanderburg county, on the subject, "The Interpretation of Laws Relating to County Business." Gates Sexton, attorney for Rush county, will talk on "County Institutions."

WILL BE GALA DAY FOR THE CHILDREN

Fairest Flowers of Rush County to March—Gay Carnival Parade

There will be one feature of great interest in the U. R. K. of P. carnival next week and that will be the grand march of the children, which will take place on Tuesday at half past four o'clock.

Rushville is a city of beautiful children and proud parents are to have chance to show them. The management of the carnival has decided to head the parade of the children with the Royal Italian band and it is expected that several hundred children, all in their best bib and tucker, will be in line.

Incidentally the management will make the event a pleasant one for the children, and every child in the parade will be given a dainty gift of bonbons. Added interest in the parade of the children is found in the fact that the people of Rushville have offered a large number of pretty prizes for the children, and tickets calling for them will be placed in the boxes of candy. The prizes are now on exhibition at the Wolcott drug store. The children who will take part in the parade are to register at Hunt & Kennedy's.

The fairest flowers of Rush county will be in the parade of the children and there is no doubt but that the children will furnish one of the most interestng features of carnival week.

THE REASON WHY—

The Republican Company is Now Moving into New Quarters and Kindly Ask Patrons to Bear with us the Limited Local News Matter and Late Delivery the Remainder of this week. Our First Publication in the New Building will Probably be Next Monday. If you ever Moved, you will be Easily "Moved" to Share Our Troubles with us this week.

THE REPUBLICAN CO.

SEE THE FARMER IN HIS GLEE!

But Not "So Early" in the Season Does He Finish Harvesting

WHEAT AND OATS "ALL IN"

Corn Crop Will be Record Breaker if the Weather Continues Good

Wheat threshing is practically all done in this county, and the oats crop is nearly all threshed. There have been no reports of big yields of wheat per acre this year like there was last, and the oats crop is not as large and the quality is inferior.

From every quarter in Rush county come reports that if the weather continues favorable for the next six weeks, this locality will mature the largest and finest corn crop in its history. Nearly every farmer is enthused about his corn prospects. Many of them say that the corn is so far ahead of the foxtail that the latter can do no harm save to make the seeding of corn fields in wheat disagreeable. About the only th[illegible] farmers fear now is an early frost. They say the corn is so vigorous that it is going to be a little slow in ripening, and a severe frost at this time of the the season would do much damage.

Society News

Dr. and Mrs. Charles Green were entertained at a six o'clock dinner last evening at the home of Mr. and Mrs. Burton Osborne, south of this city.

Appellate Judge David A. Myers, of Greensburg, who is well known in Rush county, was united in marriage to Miss Margaret McNaught yesterday afternoon in Greensburg.

Mr. and Mrs. Roy Jones will entertain Mr. and Mrs. Ben L. Smith and Mrs. Erema Slaughter and daughter and Mrs. Wright at dinner Friday at their home on East Sixth street.

Mr. and Mrs. Ed. Logan entertained at dinner Sunday, Aunt Susan Logan, of Wabash, Mr. and Mrs. Ward Logan, Mr. and Mrs. Tom Logan, Mr. and Mrs. Jesse Logan, Mr. and Mrs. Ben Stiers and duaghter and Sam Clifton.

A picnicing party composed of Mr. and Mrs. D. D. Simpson, of Arlington, Mr. and Mrs. B. F. Simpson and Mr. and Mrs. John Demmer and daughter of this city, will spend the day at the Fayette county fair grounds tomorrow and eat a basket dinner.

Mrs. Frank Wilson entertained the members of the Grand club today at her home on North Perkins street this afternoon and a most delightful time was enjoyed by all present.

Blanche Kathryn Peters entertained anumber of her little friends yesterday afternoon at her home on North Perkins street, with a market party.

As was announced yesterday, Frank Gardner, of Richmond and Miss Camilla Winslow were married today at high noon at Carthage, in the presence of about fifty fellow students of the contracting parties. Mr. and Mrs. Gardner will make their future home in Richmond.

WAS FINED FOR SELLING LIQUOR TO BOYS UNDER AGE

Frank Hay, proprietor of the Grand hotel bar, was tried today in the circuit court before Judge Sparks, chared with selling intoxicating liquor to minors and given a fine of twenty dollars and costs. There were three cases against him for the same offense, but two of the cases were nollied.

THE DAILY REPUBLICAN

Published Daily Except Sunday by

THE REPUBLICAN COMPANY

J. FEUDNER, Sole Proprietor.
Office, Southwest Corner Second and Morgan streets, Rushville, Indiana.

Entered as second-class matter March 22, 1904, at the postoffice at Rushville, Indiana under the act of Congress of March 3, 1879.

SUBSCRIPTION RATES

One week delivered by carrier .... .10
One year by carrier $4.00
One year delivered by mail $3.00

Telephone, No. 63

TOM J. GERAGHTY, City Editor. CHARLES S. VAIL, Associate City Editor

RUSHVILLE, INDIANA, SEPTEMBER 4, 1907.

PEOPLES EXCHANGE

WANT ADS—under this head will be inserted the Indianapolis Star at the combined rate of 6c per line, six words to a line. Insertions in the Daily Republican alone, 2c per line each time

FOR SALE—one upright Everett piano in white mahogany has been used only eighteen months original cost $425 will sell at a bargain for cash or payments. Phone 369 or equire this office. sep4tf

AUTO FOR SALE—A Good Oldsmoble in good repair. New Engine and top. Will sell at a bargain, or trade. Carl V. Nipp, Rushville, Ind. sep3t4

KILLED—Rats and mice have short lives when Hargrove & Mullin's Rat Paste is used. July25tf

OR RENT—West half house. 5 rooms at 330 West Second, inquire at 316 West Second. sep3t6

FOR RENT—Seven room house on East Sixth Street. See W. W. Offutt. sept3tf.

LOST—Friday at the Fair, new black silk Parasol, white pearl band holt, finder please leave at Carmichael's store and receive reward. sep3t6

FOUND—a small silver watch on Rush ville road northeast of town, Owner can have same by proving property & paying for this ad, aug31-6td

FARM WANTED—to rent on the third, owner to furnish everything. Address J. H. Wilson, Connersville, Indiana. 31d3t

PUBLIC SALE—of 5 horses, one span mules, forty head cows and other live stock and farming implements at the Jim Wilson farm, four miles southeast of Rushville on Monday, September 9th. Sale at 10 a. m.
26t6 Clark and Guffin.

HOGS FOR SALE—two Poland Male Hogs and a lot of February and March pigs. Jas. H Ball, R. R. 9, Rushville Ind. Phone 70 and 254. a3otf

FOR RENT—7 room house on West 9th street, w[illegible] and good stable, all in good condition Call on
3ot4 Geo. W. Young.

FARM FOR SALE—210 acres in northern Rush County. Near market, church and school. Eight room house and good barn. Can be divided. Call on or write T. M. Green, Rushville, Ind. 28t6.

FOR SALE—A $25 baby cab for $5, Call at 804 North Main St. 27d6t

GAS ENGINE—4 horse power Otto gas engine for sale. In good shape and running now. Call at this office.

WANTED—An honest man, a good hustler for business, to represent a first class North Dakota Land Proposition. Address A. Habig Genl., Ggt. 26t1 Greensburg, Ind.

FOR SALE—Fine lot of choice Poland-China Male Pigs, February and March farrow. See John F. Boyd. aug24tf

SAVE YOUR CORN—Use Hargrove & Mullin's Rat Paste. July25tf

WANTED—Middle-aged Housekeeper by Farmer residing near New Salem. JACOB BROWN, R. R. 13.

WANTED—A five-room cottage must be within four squares of Court House, Call at this office. aug 2o-6td

FARMERS—Are not bothered with rats and mice when Hargrove & Mullin's Rat Paste is used. Jul25tf

FOR SALE—Vegatables at city garden Orders filled on short notice. Phone 264. July 3 2mod

GIRLS WANTED—To learn the printers trade at the Republican Office. Pleasant and renummerative occupation for girls. Only those wanting permanent employment need apply.

CHAMBERLAIN'S COLIC, CHOLERA AND DIARRHŒA REMEDY.

A few doses of this remedy will invariably cure an ordinary attack of diarrhœa.

It can always be depended upon, even in the more severe attacks of cramp colic and cholera morbus.

It is equally successful for summer diarrhœa and cholera infantum in children, and is the means of saving the lives of many children each year.

When reduced with water and sweetened it is pleasant to take.

Every man of a family should keep this remedy in his home. Buy it now. PRICE, 25C. LARGE SIZE, 50C.

For Sale by all Druggists.

Political Gossip

Some Points Pertaining to the Game as Played in Indiana.

Indianapolis, September 4.—There is a pretty general belief that when Congressman James E. Watson finally tells the people of his district and the state what he wants in the way of political honors, he will tell them that if he may continue to send out garden seed from Washington with the compliments of himself, M. C., on the corner of the envelope, it will be plenty good enough for James. This rumor is getting considerable headway in spite of the fact that Watson seems reluctant to declare that he will not be a candidate for the nomination for governor. He would be a strong man in the race for governor, but the field is wide and there are many things to be taken into consideration. In his own district the boys will manage to keep any stumbling-blocks out of the way for the congressional nomination, and it will be all a party fight at the polls. These are considerations, and then Mr. Watson has won distinction in congress, and has a future before him. He has the respect of the people of his district, and he likes Washington. All these things, politicians are saying, are factors, and they name them over as reasons for believing the rumor that he will be a candidate for congress.

The boom for T. R. Marshall of Columbia City for candidate for governor on the Democratic ticket, which has been leading a precarious life for a good many months, has taken a fresh start, and is attracting a considerable amount of attention from thoughtful Democrats in the state. Marshall is a man who has played a prominent part in a quiet way in Democratic affairs. He is sometimes referred to as the brains of the Democratic party in Indiana. This is not intended to signify that there are not other brains in the party, it is understood, but that Mr. Marshall's friends have considerable faith in his ability to think and think right on the subject of politics. He is a quiet and scholarly man, who has nevertheless achieved a wide reputation and who has done much of the party's hard work. As a thoughtful student of political affairs he has won distinction and is known somewhat on the lecture platform. He is the kind of man, his friends are declaring, who would be a good candidate at such a time as this. He is, they aver, the kind of man who would attract attention on the safe and sane basis. Lew V. Ulery of Fort Wayne, recently in Indianapolis, had something to say of Marshall's candidacy. "I understand that he will be a candidate," said the ex-state senator, "if not aggressively at least in a receptive sense." According to Mr. Ulery's views, as a governor Marshall would be impartial, thoughtful, dignified, and above all, capable. He would not be a crank, but a good, safe and sane man for his party to tie to. Others in Indianapolis have been watching things closely and they declare that the quietness of Marshall's boom is further enhanced by a pretty good working organization that is to be found most anywhere you want to go in northern Indiana.

Harry W. Bassett, who is making the race for the district chairmanship of the Democratic party in the Seventh district, has issued a letter to the members of his party asking their support. Incidentally he gives them a little advice, and remarks upon the lack of organization and the dissension that has prevailed in the party in Marion county. He has, he says, worked for the success of the party for twelve years, and during that time has seen no victories, but has seen the spectacle of the minority party torn by unseemly dissension. Further the letter says: "I belong to no faction, represent no faction, have no selfish interests to serve either directly or indirectly; neither do I care for censure or for praise, but if I can assist my party in redeeming this district with its 11,000 Republican plurality and assist in redeeming the state with its 92,000 plurality, I will be happy in the fact." Mr. Bassett's campaign, backed as he is by the labor element of the party, is causing a good deal of comment, and the letter which he has just written has added considerably to the interest in the situation.

A Second Johann Hoch.

New York, Sept. 4.—A second Johann Hoch, the police believe, has been discovered in Henry Hoffman, the burglar who was killed while attempting to rob Charles Varrell's flat early last Friday morning. The police declare that Huffman was the murderer of Sophy Heckler, a servant girl, found dead Aug. 3, and announce the belief that he also murdered Mrs. Lena Schum, who was killed in Brooklyn on Aug. 20.

Two Conspirators Hanged.

St. Petersburg, Sept. 4.—Two of the three men who were sentenced five days ago to death for having organized a plot against the life of the emperor were hanged here yesterday. Their names were Sinasky, aged twenty-seven, and Vladimir Naoumoff, aged twenty-six.

The Vice President's Program.

San Francisco, Sept. 4.—Vice President Fairbanks arrived in the city yesterday. Last evening he was the guest of the Union League club a a reception, and today visited Stanford university.

The New York stock market gives substantial evidence of the improved feeling in financial circles.

Irrigation Congress Not Permitted to Discuss Tariff Question.

Sacramento, Cal., Sept. 4.—Yesterday was irrigation and conservation day at the National Irrigation congress. A number of men prominent in the great work of the congress were the speakers. United States Senator Francis G. Newlands of Nevada, a member of the inland waterways commission, delivered an interesting address on the subject with which the inland waterways commission deals. An address on "The Conservation of Resources" was delivered by Gifford

FRANCIS G. NEWLANDS.

Pinchot, United States forester. Following the address of Mr. Pinchot, Judge John E. Baker moved that it be the sense of the gathering that all duties on timber be repealed and that the timber of this country be preserved to the largest extent possible, by allowing other countries to ship their lumber in. Under a rule adopted early in the session this motion was sent direct to the committee on resolutions without opportunity to discuss.

This was not done, however, before a discordant note had rung through the proceedings of the congress. When Gifford Pinchot, government forester and personal representative of President Roosevelt, declared that the lumber supply of the country would be exhausted inside of twenty years if nothing was done to protect the forests, a delegate moved that in view of this statement it be the sense of the congress that all duties on timber be removed. Pinchot was asked if he favored this suggestion. He replied that should the forestry service favor such a change it would lose the support of the lumber interests, which interests own four-fifths of the forests of the country.

Delegate White Smith of California, referring to Pinchot's reply, said that the United States government was evidently afraid to stand forth in the interest of the poorer classes. He favored the curtailment of the powers of the secretary of the interior and the secretary of agriculture. "Let the people know their rights," he said, "and not be governed by one man's will, even though he be president of the United States."

Burton Is Willing.

Cleveland, O., Sept. 4.—Congressman Theodore E. Burton has issued a statement deciding to accept the Republican nomination for mayor and outlining the platform which he expects the nominating convention to adopt.

PASSING OF THE OLD SYSTEM OF LENDING AND INVESTING PUBLIC FUNDS FOR BENEFIT OF INTERESTED OFFICIALS.

[Special Correspondence.]

Indianapolis, Ind., Sept. 4.—Indiana is now entirely without branch banks, according to announcements that come from the state auditor's office. Several weeks ago Auditor Billheimer ordered all the state and private branch banks closed pursuant to an opinion by Attorney General James Bingham to the effect that they were without lawful existence.

For several days folllowing the order anonymous letters were received at the office tellling of banks that were in operation "on the sly," but the auditor hunted down the banks and forced them to close. A total of eight branch banks closed their doors, the last being the branch bank operated by the People's State bank at Brownstown.

This action was taken under a law enacted by the recent legislature which the Democratic politicians and editors delighted to criticise. This law has speedily enabled the auditor to rid the state of a dangerous and very undesirable class of banks where the people's money was not always safe.

"System" Has Short Life.

It will be only a short time until the complete passing of the old system of lending and investing public funds for the benefit of the officials will be witnessed. It will be a great day for the Republican party whose representatives took the initiative for the purification of public offices.

Almost from the earliest history of the state officials entrusted with public funds have invested them in their own behalf. The result of long years of untrammeled growth was that the "system" was deeply imbedded in the political side of public life.

The hope of obtaining this unfair reward caused many good men to enter politics and do degrading things. Men became willing law violators just for the sake of reaping a reward that did not belong to them.

As bad as the "system" was its votaries were numerous and powerful. When the Republican party took a definite stand against them in its platform a great hue and cry went up from one end of the state to the other. That was the beginning of the end of the system, however, for in spite of the efforts of the Democrats the Republicans passed the public depositories law, under which the public and not the officials will receive the investment of all public money.

A State Financial Board.

The depositories law will become effective Dec. 16. On that day the governor, auditor and treasurer of state will meet in the auditor's office to organize the state board of finances, which shall have charge of finding depositories for the state's money. The city, county and township boards of finance will be formed at the same time, as the new system is to supplant the old in every office.

Governor Hanly will be chairman of the state board and Auditor Billheimer secretary.

The opponents of the new plan predicted during the recent session of the legislature that bankers would refuse to handle the public money, but the indications are that there will be strong competition for it.

There is no means now of estimating how much revenue the various forms of government will reap, but in long-time deposits 3 per cent interest will be received; in other deposits, 2 per cent.

The amount is sure to be sufficient so far as the state's funds here are concerned, to pay the expenses of many departments.

Private Banks Helped.

In order that private banks may become public depositories John C. Billheimer, auditor of state, is sending letters to all the banks in the state, telling them that they may be examined in advance of Dec. 1. The letter is as follows:

"To the Private Banks of Indiana:

"It has been decided by the state board of finance that no bank will be accepted under the public depository law of 1907 except such as have been shown by recent examination to be solvent and in good condition. The effect of this decision is that private banks desiring to accept the benefit of the depository law must be examined by me through the bank department before they can do so. Under the law of 1907 governing private banks the examinations of such banks will not be commenced until Dec. 1, at the same time the depository law becomes effective.

"As a matter of convenience to any private bank desiring to act under the depository law I will arrange to examine it in advance on receipt of a request therefor, and an agreement to pay the statutory fee for examination. In order to prevent a rush in December, I suggest that such requests be sent to me early."

Auditor Billleheimer says that up to date forty private banks have asked that they be examined before Dec. 1.

The belief is growing that this new piece of Republican legislation will not only do away with a pernicious system, but will give the public more assurance that its money is handled safely.

TERSE TELEGRAMS

A tornado which struck Fort Gaines, Ga., a town of 1,000 people, did great damage.

Six persons were killed in the wreck of a special Canadian Pacific passenger train near Caledon, Ont.

Pleasant Porter, chief of the Creeks and most noted Indian in the country, is dead at the age of sixty-six.

King Edward has commissioned Mrs. Leslie Cotton, a portrait painter of New York, to paint his portrait.

The continued excellent demand for cash wheat and higher cables caused a strong wheat market at Chicago.

The monthly statement of the public debt shows that at the close of business Aug. 31 the debt, less cash in the treasury, aggregated $881,692,382.

The oyster patrol boat Majestic on Lake Pontchartrain was struck by lightning and destroyed, and the crew had narrow escapes getting away.

The annual cotton crop estimate of the New Orleans cotton exchange issued by Secretary Hester places the crop this season at 13,510,000 bales.

Mrs. William Brayon, a widow, was shot and killed at Worthington, Minn., by William Walsh because she refused to marry him. Walsh then killed himself.

Policeman Edward W. McCartney was shot and killed at San Francisco while engaging in quelling an incipient riot. John J. Tansey, a striking motorman, is under arrest for the murder.

The monthly circulation statement issued by the comptroller of the currency shows that at the close of business Aug. 31 last, the total circulation of national bank notes was $604,-056,321.

The monthly coinage statement shows that during August the coinage executed at the mints of the United States exclusive of 846,000 pieces coined for the Philippine ogvernment, amounted to $25,242,540.

The comparative statement of the government's receipts and expenditures shows that for the month of August the total receipts were $58,-226,281, and the expenditures $54,637,-790, which leaves a surplus of $3,-588, 491.

THE MARKETS

Current Quotations on Grain and Livestock at Leading Points.

Indianapolis Grain and Livestock.

Wheat—Wagon, 84c; No. 2 red, 90c. Corn—No. 2, 58c. Oats—No. 2 mixed, 45c. Hay—Clover, $12.00 @14.00; timothy, $21.00@22.00; millet, $11.00 @ 11.50. Cattle—$4.65 @ 7.00. Hogs—$4.50@6.40. Sheep—$3.00@4.75. Lambs—$4.00@6.75. Receipts—7,500 hogs; 1,500 cattle; 300 sheep. A good average midsummer run of horses for the opening auction sale; poor demand for the common classes, and sales were again unsatisfactory to shippers.

At Cincinnati.

Wheat—No. 2 red, 89c. Corn—No 2, 63c. Oats—No. 3, 48½c. Cattle—$5.25@5.85. Hogs—$5.10@6.60. Sheep—$2.00@5.00. Lambs—$4.75@7.50.

At Chicago.

Wheat—No. 2 red, 85c. Corn—No. 2, 64½c. Oats—No. 3, 46c. Cattle—Steers, $4.50@7.40; stockers and feeders, $2.50@5.00. Hogs—$5.50@6.45. Sheep—$3.25@6.35. Lambs—$5.75@7.50.

New York Livestock.

Cattle—$4.50@6.65. Hogs—$6.50@7.10. Sheep—$3.50@5.50. Lambs—$6.40 @8.00.

At East Buffalo.

Cattle—$4.50@7.00. Hogs—$6.50@6.85. Sheep—$3.50@6.00. Lambs—$6.00 @7.25.

Wheat at Toledo.

Sept., 93¾c, Dec., 99c; cash, 93¾c.

MARKET REPORT

The following are the ruling prices in the Rushville market corected to date

SEPTEMBER 4, 1907

GRAIN	
Wheat	$ 82
Oats, per bushel	30
Sound Dry Corn, per bu	52
Timothy seed, per bushel	1 50
Clover seed, per bushel	7 50
Straw Bailed	5 00
Buying price at farm, for clover, timothy or mixed, either baled or loose according to quality	..
CATTLE, SHEEP AND HOGS	
Hogs, per hundred pounds	$5 75 to 6 00
Sheep, per hundred	4 00 to 5 00
Steers, per hundred	3 50 to 5 00
Veal calves, per hundred	3 75 to 5 00
Beef cows, per hundred	3 50 to 4 00
Heifers	3 50 to 4 50
POULTRY	
Toms on foot, per pound	15c
Chickens, per pound	12c
Hens on foot, per pound	10c
Roosters apiece	15c
Ducks, per pound	7c
Geese, per pound	4c
Guinea pigs	20c
Pigeons	10c
PRODUCE	
Eggs, per dozen	15c
Butter, country, per pound	16c
FRUIT AND VEGETABLES	
New Potatoes, per bushel	$ 80
Apples, per bushel	1 00

The Little Kentuckey Wheat Drill

If you need a one-horse Wheat Drill don't fail to see the Little Kentucky Drill at E. A. Lee's. Plain and combined. The Fertilizer Attachment is one of the greatest in use.
15d2w

READY ARGUMENT

Met All the Objections to Gen. Porter's Interesting Proposal.

MET UNANIMOUS APPROVAL

Plan For Collection of Contractural Debts Receives Sanction of Hague Peace Conference.

Importance of American Proposition Lies In the Principle Which It Establishes.

The Hague, Sept. 4.—Gen. Horace Porter of the American delegation to the peace conference, led his proposal for the collection of contractural debts to practically unanimous approval yesterday by the committee of examination, and at the conclusion of the meeting he was the recipient of many congratulations upon the success of his efforts. The importance of this American proposition, it is pointed out, lies in the principle which it establishes rather than in its practical application, which may be very seldom.

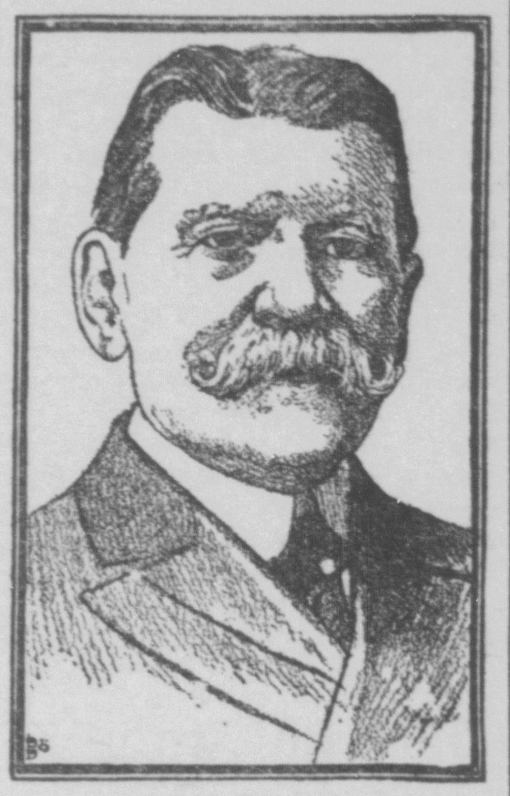

GENERAL HORACE PORTER.

General Porter met all the objections raised with ready argument and finally brought all the countries represented, debtor as well as creditor countries, into line, with the single exception of Switzerland, which is neither a debtor nor a creditor nation. There is reason to believe, however, that even the Swiss government will sign the convention with reserve regarding the matter of jurisdiction.

Dr. Drago, while he cast Argentina's vote in favor of General Porter's proposal for the reason that it establishes obligatory arbitration in matters relating to contractural debts, declared Argentina maintained her original reserves on the subject.

Only thirteen countries, including Brazil, Mexico and Argentina, were represented on the committee of examination, and General Porter's proposition, as it has been modified, must be submitted for approval to a plenary sitting of the committee of arbitration, upon which all the nations are represented.

The Austro-Hungarian proposal in the matter of obligatory arbitration was practically wrecked by yesterday's vote, as the majority in favor thereof was smaller than that which supported the British proposition on the same subject. There probably will be a plenary sitting of the entire conference on Sept. 7.

ANTWERP TERRORIZED

Labor Troubles Have Led to Many Scenes of Bloodshed.

Antwerp, Sept. 4.—The strikers continued to terrorize the city last evening. They killed a policeman, and several children were wounded from the indiscriminate shooting. Matters reached such a pitch that the authorities were obliged to send out a drummer to summon the militia. At the same time reinforcements of gendarmes are coming in from the surrounding country.

At nightfall a detachment of forty policemen charged a gathering of turbulent strikers with drawn sabers. They swept everything before them, and the strikers scattered and fled in panic. In other parts of the city strikers overturned trucks containing bales of cotton and other goods, which they burned. The situation is declared to be fully as serious as that which prevailed at the time of the strike of 1900.

The rioters sprinkled a large timber yard with petroleum and set it on fire. The firemen were busy until a late hour in putting out the flames. Various detachments of police charged the strikers with drawn sabers and mounted patrols rode through all the streets. Many persons were wounded in these clashes.

Additional Victims of Wreck.

Mattoon, Ill., Sept. 4.—William Swits, one of the victims of the Mattoon-Charleston interurban wreck of last Friday, is in a critical condition at a local hospital, and the doctors attending him declare he cannot survive. F. S. Enos and wife and James Cosstevens died yesterday, making the total number of fatalities now seventeen.

1000 TENTS

For Sale or Rent

All Sizes for Picnic or Camping

THRESH MACHINE, WAGON COVERS.

AWNINGS FOR WINDOWS OR PORCHES, ALL SHAPES, ALL SIZES.

Will M. Redman,

Leave orders at Morris & Bassler's or Phone 287.

Keep Your Eye on

Our Lands

In Morton and Hettinger Counties, N. D., and

THEIR ADVANTAGES.

A rich loam soil with a clay subsoil, where crops grow and are sure.

Plenty of water at from 15 to 50 feet in wells many springs and streams.

Coal free for digging it.

Native grasses on which the stock feed and fatten the year round.

We are now selling good grain land low—$12.50 to $20 an acre—that one or two crops will pay for it

The quicker you go the more land you can get.

Ask for maps, facts, prices, or write

Wm. H. Brown Co.

Mandan or Mott, N. D., or 131 La Salle St., Chicago, or

W. P. ELDER, District Manager, or

NOBLE BRANN, Rushville, Ind.

Fred A. Caldwell

Successor to Caldwell & Co.

FUNERAL DIRECTOR AND EMBALMER

No. 242 Main St.

Calls Answered Day or Night.

Phones 51 and 231, Rushville, Ind.

ONE FARE

Saratoga Springs, N. Y.

and return via

Big Four Route

Account

41st ANNUAL ENCAMPMENT

G. A. R.

Tickets sold Sept. 6, 7, 8, '07. Return limit Sept. 17, '07, with privilege of extension of return limit to Oct. 6, '07, on payment of small fee.

For full information regarding tickets, rates and time of trains, call on agents Big Four Route or address

H. J. RHEIN, G. P. A.

gpo34 rep. Cincinnati O

RED LINE

The Indianapolis & Cincinnati Traction Company.

PASSENGER SERVICE.

East Bound:—

Limited every two hours—5:50 a. m. to 11:50 p. m., except 11:50 a. m. and 5:50 p. m.

Locals every two hours—6:44 a. m. to 10:44 p. m and 12:41 a. m.

"CONNERSVILLE DISPATCH" at 11:30 a. m. and 5:30 p. m. making no stop between Rushville and Connersville,

West Bound:—

Limited every two hours—5:01 a. m to 11:01 p. m. except 9:01 a. m. and 3:01 p. m.

Locals every two hours—6:09 a. m. to 10:09 p. m. and 12:01 a. m.

"CONNERSVILLE DISPATCH" 8:59 a. m. and 2:59 p. m. making no stop between Rushville station and Indianapolis.

EXPRESS SERVICE

West Bound:—

8:20 a. m. and 6:20 p. m.

East Bound:—

5:15 a. m. and 3:15 p. m.

Interchangeable coupon books for family and party use by special contract.

For Special Information call new phone No. 73.

Tell Them You Know!

You may tell your friends, on our "say so," that when they buy a package of the genuine Arbuckles' Ariosa Coffee they get the best of the coffee trade.

No coffee of equal quality can be sold in this town for the same price, whether it be sold out of a bag or a bin, or under some romantic trade-mark. You may tell them you know and that Arbuckle Brothers, the greatest coffee dealers in the world, will stand for it.

ARBUCKLE BROS., New York City.

Clean Things to Wear.

When you send your soiled linen to us we return it to you clean and white ready to wear.

Rushville Steam Laundry,

Phone 342 — 221 North Morgan Street.

Money to Loan

on farms and city property. Any length of time you want it Lowest rate. Privelige granted of paying off any part or all of said loan at any time, no delay. Call and see me before making your loan.

WALTER E. SMITH, Attorney.

Room 9 Miller Law Building. — Telephone No. 453

W. B. REDUSO for LARGE WOMEN

Restrains tendency to overfleshiness, and moulds the over-developed proportions into graceful outlines hitherto thought to be attainable only by slighter figures.

This splendid result is attained by an unboned apron extension which reaches down over the abdomen and hips, giving the wearer absolute freedom of movement.

This feature absolutely eliminates the necessity of any harness-like devices and straps, hitherto deemed essential on corsets of this kind.

Reduso Style 750—(For tall stout women), which is illustrated here, is built as per description, with medium high bust. Made of a durable coutil, in white or drab. Hose supporters front and sides. Sizes 22 to 36. Price, $3.00

Reduso Style 760—(For short stout women), is the same as style 750 except that the bust is somewhat lower all around. Made of white and drab coutil. Hose supporters front and sides. Sizes 24 to 36. Price, $3.00

Style 750

W. B. NUFORM & ERECT FORM CORSETS

can be found on sale at dealers everywhere at $1.00 and up.

Weingarten Bros., Mfs., 377-9 Broadway, New York

Republican Want Ads Bring Best Results

PUBLIC SALE!

We will sell at the Jim Wilson farm, four miles southeast of Rushville, on

MONDAY, SEPT. 9, 1907,

The following personal property, consisting of five good work Mares, one Draft Work Horse, one general family Horse, five Perchon Colts, one and two-year-olds; one span seven-year-old Mules. Forty-four head of Cattle, consisting of registered Polled Durham Cows, registered Shorthorn Cows and some well-bred yearling Heifers and Steers; also two good young Shorthorn Bulls, eligible to register.

Ninety-three head of hogs, consisting of twenty-two 22 Brood Sows, 70 head Stock Hogs and one yearling Boar. Farming Implements, consisting of Hay Rakes, Mowers, Binders, one Disc Harrow, one new two-row Corn Plow, Wagons, Harness, Buggy, Surrey, Sugar Buckets and Kettles, Corn in the field, two Straw Stacks, Oats in the bin and other articles too numerous to mention.

Sale Begins at 10 a. m.

TERMS:—All sums of $5 and under, cash; over $5, a credit of nine months will be given. A discount of 6 per cent. per annum will be given for cash.

CLARK & CUFFIN.

F. A. CAPP, Auctioneer.

County News

Freemans.

Quite a number of people from this community attended the fair last week.

Pete Schebler will move to Hamburg this week.

Lon Kerrick and family were visiting Nimrod Kerrick's of Clarksburg, Friday and Saturday of last week.

Lon Ryon and wife, of Zionsville, attended the fair and visited friends here last week.

Miss Luella Linville and children were the guests of Simeon Barber's of Andersonville Sunday.

Elmer Lewis and Bert Cloud, of Clarksburg were baptized in the Creek near Springhill Sunday evening.

Mrs. Tom Barber who has been afflicted with asthma will leave for Texas this week where she will spend the winter for her health. Mr. Barber will accompany her there, but will return in a few weeks.

Quite a number of automobile men attended the fair last week. Some who left their machines at home wore their caps as it is their custom when going to the city or carnival.

Harry Moore of Clarksburg was shot through the hand accidentally while loading a revolver to shoot chicken thieves. The gun happened to be a twenty two calliber and the ball passed between the fingers making a wound that had to be dressed by the doctor. He will retire from his work at the bank a few days until it heals.

See the Chatham Fanning Mill with bagger for cleaning the wheat and seed at J. W. Tompkins. a29tf

Piano Tuning

Leave orders with A. P. Wagoner at Poe's Jewelry Store. Feb 25dwtf

Sumner.

Mr. and Mrs. J. A. Branson, of Sheridan, were guests of Mr. and Mrs. J. W. Northam Sunday.

Lena and Lloyd Macy were in Rushville Monday.

Mr. and Mrs. F. R. Eddy left for their home in Mount Etna Monday.

Some of Sumner's young people attended the fair at Rushville.

Mr. and Mrs. Alice Rigsbee, of Indianapolis, visited friends in this neighborhood Sunday.

Rev. Kennedy filled his regular appointment at Union chapel Sunday.

Clara Sidney and Mary Rigsbee attended the Hester reunion at Kokomo Monday.

Mr. and Mrs. T. M. Little, of Plainfield, visited Mr. and Mrs. Alfred Swain Saturday night and Sunday.

Mr. and Mrs. L. H. Macy, of Indianapolis, are visiting in Sumner.

Chas. Northam and Earl Rigsblee, attended the Fayette free fair in Connersville this week.

Had Tried Several Kinds

Another good word is spoken for Hargrove & Mullin's dyspepsia tablets by J. A. Craig, the first street grocer.

Rushville, Ind.

Dear Sirs:

My wife has been subject to dyspepsia for a number of years and has tried various remedies, but never found anything so effectual as Raymond Dyspepsia Tablets; they relieve almost instantly and prevent attacks if taken before hand. Yours truly

J. A. CRAIG.

Farmers

Fine prospect for corn. If frosts keeps off there will be bumper crop.

Fred Lewis and sons, of Switzerland county, are visiting relatives and friends in this neighborhood.

Clint Saul from the State of Washington, an old resident of New Castle, was visiting Lad Hayes last week.

Mrs. Sarah Price, of Carthage, was buried at the Hannegan cemetery Sunday.

Ed. Winkler and family, C. S. Whitton and family, Garland Moore and family was visiting R. S. Whitton, Sunday.

Garland Moore has hired to Lon Dalrymple for the next year. Ed. Goodman has hired to Wm. Leisure. Joel McCoy, of Freeport, has hired to Henry Leisure.

Mrs. R. M. Whitton, went to Michigan last week on account of hay fever.

ALL UP-TO-DATE HOUSEKEEPERS

Should be in every home. Ask your grocer for it. Large 2 oz. package only 5 cents.

Patronize Home Industries

I am ready to clean your carpets by dry cleaning. Ingrain carpets, 3 cents a yard; Brussels, 4 cents a yard; Rugs 9 x 12 Brussels, 50 cents; small rugs, 1 x 2 yards only, 10 cents for cleaning. Call phone 428. RAYMOND SHARP, sep2t6 The Rug Man.

The simplest, strongest and best Disk Drill is the Roderick Lean or National, sold by J. W. Tompkins. a29tf

In and Around Fairview.

Miss Lola Gibbs, who has been visiting relatives and friends and attended the Reeves reunion at Knightstown, Ind., came home Friday.

John Cohee lost a valuable horse Thursday night. It is supposed to have been struck by lightning.

Mr. and Mrs. Roy Stafford and and daughter Helen, of Indianapolis, have been visiting Mrs. Ella Benson and daughters, the Misses Lena and Gertrude and other friends here prior to going to Montgomery, Ala., where they will make their future home.

Mrs. Miles Daubenspeck and her mother, Mrs. Lou Thrasher entertained at dinner Sunday Mr. and Mrs. Wm. Weasbauft, Mrs. Martha Doty, of Cincinnati, Ohio, Mr. and Mrs. John Madden and daughter Ruth and son Donald, of Shelbyville, Mr. and Mrs. Raymond Bowles, of Mayes and Mr. and Mrs. John Brown.

Mr. and Mrs. Herschel Rhodes, of Mays, Ind., visited the latter's parents, Mr. and Mrs. Robert Saxon, Saturday night and Sunday.

After two weeks visit with relatives and friends, Mr. and Mrs. Wm. Weasbauft, of Cincinnati, Ohio, returned home Monday.

Mr. and Mrs. Ruben Dempsey and niece, Miss Mabel Taylor, of Columbus, are visiting Mr. and Mrs. Rufus Gibbs and daughter, Miss Lola.

Mr. Frank Shortridge and daughter Ethel, of Rockville, Ind., are visiting relatives in this neighborhood.

J. W. Tompkins sells the Bruner, the strongest, tightest, lightest running, all steel farm truck made. Also Roderick Lean or National Disk Drills. a29tf

Removal Notice

I have removed my dental parlors from Second to Third street in the new Dale building 116 West Third St. aug6mo1 Dr. Carl F. Beher

Mt. Olivet.

At last all the threshing is completed in this neighborhood.

Mrs. Amanda Farlow and daughter, Miss Floe, leave soon for Arizona, where Miss Fraloew is supervisor of schools. Mrs. Farlow will accompany her, hoping to find better health in Arizona.

Carl Henry has been visiting his little cousin, Merle Piper, the past week.

Ora, the little son of Robert Cameron, who has been sick, is slightly improved.

Birney Piper is on the sick list.

Carrie Brown spent Sunday night with Miss Philorah Major.

Roscoe Benning visited Earl Harcourt Sunday.

Mr. and Mrs. John Benning, and son Cliff, Mrs. Josephine Weston and two children, and Messrs. Charley Dwiggins and Ol Harcourt visited Will Campbell and family Sunday.

Mrs. Bertha Hungerford and two children are visiting Mr. and Mrs. Chas. Benning.

Charley Dwiggins spent Saturday night and Sunday with Howard Campbell.

REACHING A CRISIS

A Show-Down in Chinese Politics Seems Imminent.

Pekin, Sept. 4.—The question of the Manchu succession, native officials assert, has become the paramount topic of deliberation at the summer palace. One of the ablest foreign authorities says that more urgent than a constitution for China or the amalgamation of the opposing Chinese and Manchus, is the question of an heir apparent, which the dowager empress, the greatest of all Manchus, closely identifies with the continuance and security of the dynasty. The question has not been raised since the time subsequent to the dowager's deposing of Prince Chun's son, Pu Chun, in accordance with the protocol of 1901, when a majority of the imperial clan reaffirmed loyalty to Pu Chun. This action caused a dangerous scandal and was regarded as an affront to the powers, threatening a renewal of complications. A price was placed on Chun's head, the clan was denounced and its activity suppressed.

The urgency of the question of the succession and the difficulty of the settlement is serious, owing to the infirmities of the dowager empress, due to old age, which are complicated by threats of apoplexy and also by the condition of the emperor, who constantly is reported to be ill. He is said to be the victim of a decline which adds to the possibility of an accident to the throne, other than that feared from anarchists and revolutionists.

In view of her own precedent of arbitrarily making Kwang Hsu emperor, it is believed that the dowager empress will declare the heir apparent independently of the wishes of the imperial clan.

The Passengers Were Saved.

Gallipolis, O., Sept. 4.—The passenger steamer Henry M. Stanley crashed into the United States dredgeboat Oswego at Gallipolis Island in the Ohio river here last night and sank. The twenty passengers were taken aboard the dredgeboat.

BUSINESS GROWING

Indiana Railroad Commission Beginning to Find Its Hands Full.

ITS POWERS INCREASED

Extension of Commission's Scope by the Last Legislature Has Not Been Without Result.

Many Are the Complaints That Are Being Brought to This Body's Attention.

Indianapolis, Sept. 4.—With the increased power given it by laws passed at the last general assembly, the Indiana railroad commission has a constantly increasing amount of business to look after. Having authority to order railroads to make changes in physical conditions is one of the things that has kept the commission busy. The number of requests for inspection of railroad ground, and for orders for new stations and connecting switches are always on hand. Other complaints as to service are frequent. At present the commission has on hand a complaint from Lexington, situated on the Big Four and Baltimore & Ohio Southwestern railroads, asking that the train service be improved. It is said that the service of the two roads is at present anything but good, and the commission is asked to adjust the matter. Other complaints dealing with rates are frequent, and many inspections and investigations have been carried on. The result is that the commission is now one of the busiest departments of the state government.

NO BRAINSTORM FOR HIM

Richmond's Reason for Not Dealing With Books Left by Lubbe.

Dillsboro, Ind., Sept. 4.—Matters took an unexpected turn at the First National bank, this place, when Milton O. Richmond, who was elected cashier two weeks ago to succeed Fred Lubbe, the absconding cashier, tendered his resignation. The resignation has not been officially accepted, nor will it be till next Saturday. However, he is absent from the bank, and Miss May Thoeke is in charge. Miss Thoeke is twenty-one years old, and she was connected with another bank as assistant cashier for nearly five years. Expert accountants who have been in charge of the books since Monday of last week may complete their work next Saturday. It is doubtful if any bank in the state ever had such a "jumbled-up" set of books as those left behind by Lubbe. All loans have been carefully gone over by the experts, and the accountants are now engaged in comparing individual passbooks with the ledgers. An effort will be made to have all holders of certificates of deposits present the same for comparison with the books.

Various stories are afloat relative to Lubbe's alleged shortage, ranging from $4,000 to $6,000. These rumors cannot be verified. The last word from Lubbe came ten days ago, at which time he was in Atlanta, Ga. The newspaper plant he was operating here is still doing business. Other ventures in which Lubbe was interested are moving along the same as they did when the young man unceremoniously absconded.

In referring to his resignation as cashier, Mr. Richmond said: "The First National does not offer sufficient salary to justify a man to take up the burden as he finds it at the bank. A fellow is up against the real thing when he tries to take up the tangled skein as Lubbe left it. There are brain twisters coming at you from all sides. I do not care to cultivate any brainstorms in this old cranium of mine. It is me for the simple life."

Fort Harrison Will Soon Be Ready.

Indianapolis, Sept. 4.—Fort Benjamin Harrison will be ready for occupancy some time next month unless there shall be some unforeseen delay in the completion of the work yet to be done. Owing to the depleted condition of the army by reason of the service required in Cuba and the Philippines it is probable that only two or three companies will be sent to the new posts this fall. When the troops are recalled from Cuba an entire regiment will be quartered at the post.

Boy's Close Call.

South Whitley, Ind., Sept. 4.—Will Matthews, thirteen years old, son of Henry Matthews, near Larwill, in crossing the railway track in front of a moving passenger train, caught his foot between the planking, holding himself fast. Spectators expected his instant death, but his shoe chanced to be a buttoned one, and he jerked the buttons loose and sprang in time to safety. However, he fell just clear of the rails, bruising his head and face severely.

The Boiler Let Go.

Osgood, Ind., Sept. 4.—By a boiler explosion in the sawmill of John Pickett, near New Marion, John Pickett, the proprietor, was burned from head to foot by escaping steam. His body was hurled a considerable distance, and he was horribly bruised and suffered a badly crushed hand. His injuries are considered serious. Jesse Pribble was blown thirty feet and suffered severe injuries.

KILLED COURTIERS

Assassination of the Two Men Who Dominated the Sultan of Morocco.

THE RUIN OF THE EMPIRE

Was Attributed to the Tazzi Brothers Whom a Patriotic Official Has Put Out of the Way.

Caid Mechuar One of the Old Line Moors Could Stand Abuses No Longer.

Casablanca, Sept. 4.—Letters received here from Fez declare that the Tazzi brothers, Abdel Krim Ben Sliman, the Moroccan foreign minister, and Ganam, the sultan's second representative at Tangier, have been assassinated by partisans of the Caid of Mechuar, the official who introduces ambassadors to the court of the sultan.

The Tazzi brothers exercised almost complete domination over the sultan, and to them is attributed the ruin of the empire. It is alleged that they sought only their personal aggrandizement. Their fortune is counted by millions, and is said to be sufficient to pay the entire debt of Morocco.

Some time ago the Caid of Mechuar was on the point of killing the Tazzi brothers in the presence of the sultan. The name of the caid is Driss Ben Aich, and he is a descendant of the Bujaris, one of the four tribes which founded the Moroccan monarchy.

Abdelkrim Ben Sliman was a perfect type of the cunning, diplomatic Moor. He recently sent his condolences to the French charge d'affaires at Tangier regarding the massacre of Europeans at Casablanca.

Ganam was intensely anti-European. He recently was accused of complicity in an illegal sale of government lands at Tangier.

BIG INDIAN DEAD

Pleasant Porter, Chief of the Creeks, Victim of Paralysis.

Vinita, I. T., Sept. 4.—General Pleasant Porter, chief of the Creek Indians, is dead from a stroke of paralysis.

PLEASANT PORTER.

He was sixty-six years old. Mety Tiger, second chief, will succeed Porter as head of the Creeks.

General Porter was a veteran of the civil war, having been a brigadier general in the service of the Confederacy. He was the most noted Indian in America. The advancement of the Indians toward civilization has been largely due to his efforts. General Porter was married twice, each time to an Indian woman of mixed blood. He himself was a full-blooded Creek. He leaves two daughters and one son.

The National Game.

National League—At New York, 2; Brooklyn, 0. Second game, New York, 0; Brooklyn, 1. At Pittsburg, 2; Cincinnati, 4. At St. Louis, 0; Chicago, 5.

American League—At Philadelphia, 15; Washington, 6. Second game, Philadelphia, 9; Washington, 1. At New York, 2; Boston, 3. Second game, New York, 10; Boston, 5. At Cleveland, 0; St. Louis, 1. At Chicago, 6; Detroit, 9.

American Association—At Indianapolis, 2; Louisville, 1. Second game, Indianapolis, 0; Louisville, 1. At Toledo, 0; Columbus, 14. Second game, Toledo, 3; Columbus, 4. At Kansas City, 9; St. Paul, 1. At Milwaukee, 2; Minneapolis, 1.

Deadly Family Feud.

Clarksburg, W. Va., Sept. 4.—Mrs. Fred Pickett, wife of the manager of the Bijou theater and a well-known woman, was shot through the heart and instantly killed yesterday afternoon, it is alleged, by Thomas Hannon, a saloonist. The shooting occurred on the front porch of the house where Mrs. Pickett was staying. Hannon immediately surrendered himself to the officers. A family feud of long standing is said to have been the cause of the crime.

Tragedy in a Jail.

Connersville, Ind., Sept. 4.—Harry Robinson, committed to jail as an insane person, killed Austin Ford and brutally assaulted Charles Ring, another prisoner. Ford was also under detention as an insane person.

Danger In Delay

Kidney Diseases Are too Dangerous for Rushville People to Neglect

The great danger of kidney troubles is that they get a firm hold before the sufferer recognizes them. Health is gradually undermined. Backache, headache, nervousness, lameness, soreness, lumbago, urinary troubles, dropsy, diabetes and Bright's disease follow in merciless succession. Don't neglect your kidneys. Cure the kidneys with a certain and safe remedy, Doan's Kidney Pills, which has cured people right here in Rushville.

Mrs. J. T. Champion, 618 W. Fifth Street, Rushville, Ind., says "After recovering from a severe illness, my husband was afflicted with kidney trouble. He was subject to backache and a lameness across the hips. The kidney secretions caused him much annoyance from their frequent passages. Added to this was occasional headaches and dizzy spells. He began using Doan's Kidney Pills, which he procured at F. B. Johnson & Company's drug store and the improvement in his condition was soon noticeable. They have removed the lameness from his back and corrected the urinary trouble. He does not have headaches and dizzy spells as formerly. We consider Doan's Kidney Pills a most reliable remedy."

For sale by all dealers. Price 50 cents. Foster-Milburn Co , Buffalo, New York, sole agents for the United States.

Remember the name, Doan's and take no other.

YOU'LL NEVER KNOW

what legal complications are likely to arise if you take possession of real estate without having titles thoroughly searched. W[illegible] specialty of this branch of work. If you employ us in this capacity, you can rest assured you will obtain a clear title to realty before we advise final payment.

LOUIS C. LAMBERT,

Office over Rush Co. National Bank. Phone 237.

DR. J. B. KINSINGER OSTEOPATH.

Phone 281. Rushville, Ind.

General practice. Office and residence 226 W. 5th. St. Office hours: Monday Wednesday and Friday, 9 a. m. to 4 p m., Tuesday, Thursday and Saturday 5 to 8 p. m., other hours by appointment

Big Four Route

Excursions for September

G. A. R.

41st National Encampment

Saratoga Springs, N. Y.

One Fare for Round Trip

SEPTEMBER 6, 7 and 8, 1907.

Jamestown Exposition

OHIO DAY, September 11th

ILLINOIS DAY, September 14th

INDIANA DAY, October 11th

Home Seekers Excursions

To points in the South, South-east, South west, West and North-west on the First and Third Tuesdays September, October and November, 1907.

One-Way Colonists Fares to California, Idaho, Montana, Oregon Utah and Washington.

For information call on or address nearest ticket agent

BIG FOUR ROUTE

H. J. RHEIN, G. P. A., Cincinnati, O.

G. P. O. 39. REP.

G. W. OSBORNE,

ABSTRACT OF TITLE.

Entire New System. Up-to-Date. Also Loans and Fire Insurance.

Office in Poe's Jewelery Store, Main Street an. 30, 1899.

OUT THEY GO

TO

Southwestern North Dakota.

THE LAND OF SUNSHINE

THE LAND OF FREE FUEL

THE LAND OF BIG CROPS

Next Excursion

Tuesday, Sept. 17th

For Special rates see or write

Warren P. Elder, Noble C. Brann,

RUSHVILLE, IND.

TRUSSES!

Do YOU wear one?

If so and it does not fit, call and see me. I will guarantee you perfect satisfaction. I have a room specially fitted up for truss adjustment.

20 years experience as a truss fitter.

F. E. WOLCOTT,
Court House Druggist.

The U. R. K. of P. Carnival and Festival
RUSHVILLE, IND.,
Week of Sept. 9th.

Attractions furnished by
THE FAMOUS ROBINSON SHOWS

12 Great Exhibits 12 | 4 Daring Free Acts 4

Daily concert by the royal Italian band

Thousands of Electric Lights. | Rhvusille a Blaze of Glory.

SOMETHING DOING ALL THE TIME
Day and Night

Don't fail to see the Great Shows and Free Acts.

EVERY DAY IS A NEW BEGINNING

Then why not begin today by putting all your small bills into one, having then only one place to pay, also making your payments smaller than you are now paying. If you need some money in order to do this, let us advance it to you as we have assisted thousands of others this way. Why not you?

All that is necessary to obtain the amount needed is to own household goods, pianos, horses, wagons, etc. We have our own original fifty week plan which gives you fifty weeks in which to pay back your loan.

60c is a weekly payment on a $25 loan.
$1.20 is a weekly payment on a $50 loan.
$1,80 is a weekly payment on a $75 loan.
$2.40 is a weekly payment on a $100 loan.
Other amounts in proportion.

If in need of money fill out the blank and mail to us, our agent will be in Rushville every Tuesday and will call on you.

Your Name........................
Wifes Name........................
City........................
Street and No........................
Occupation........................
Amount Wanted........................

Richmond Loan Co.,
Room 8 Colonial Building,
RICHMOND, - - - INDIANA
Home Phone 445. Established 11 years.

Our Stock of Fruits and Vegetables is always the Best in Town. Prices always the Lowest

We Have the Exclusive Sale of De-Tan-Ated Coffee in Rushville

L. L. ALLEN, Grocer
Phone 420. 327-329 Main Street.

Good Taste Writing Papers are a Special Hobby Here.

Our unusually choice offerings in Fine Box Stationery will especially appeal to persons of refinement. People who are particular in the selection of their correspondence supplies cannot but be pleased with the many Good Taste Writing Papers we are showing, We will take pleasure in going over our lines of Stationery with you when you require supplies of this nature.

Price 10c and up.

F. B. JOHNSON & CO.
DRUGS. WALL PAPER.

Local Brevities

The work in the sewers is progressing nicely.

Several people from this city were in attendance at the Fayette county fair today.

Clell Maple left today for the Dayton races, where he will start several horses.

Franklin lodge I. O. O. F. No. 35 will have degree work this evening. A full attendance is expected.

J. Q. Thomas is assistant gate superintendent this season at the State fair.

The list of premiums secured by the school children at the county fair will be given tomorrow.

Miss Pansy Hall, daughter of Lafe Hall, of Washington township, is critically ill with spinal trouble.

Miss Martha Marr Hogsett will attend the Indianapolis Conservatory of Music at Indianapolis this season, studying voice and piano.

Yesterday was a busy day at the C., H. & D. freight office, several loads of live stock were shipped to the markets at Indianapolis and Cincinnati.

A fertilizer wagon broke down by running into a sewer here today and the wagon had to be pulled out by four horses before it could be taken for repairs.

A lecture will be given by Rev. R. W. Thompson at Ebenezer next Friday night at 8 o'clock, with lantern views, showing "Glimpses of Italy." Admission 10 and 15 cents.

Clayton Wolverton, manager of the Grand theatre, was all smiles today and there was a reason, for he is the proud father of a bouncing ten pound girl this morning.

Arlie Muster, of Cottage avenue, who has been employed at Wyatt & Co.'s furniture store for several years, has resigned his position and accepted the foremanship of a veneer factory in Indianapolis, where he will remove his family.

The funeral services of Mrs. Mary Ann Lewis, who died suddenly while sitting in her chair at her home in Andersonville, yesterday, will be held tomorrow afternoon at two o'clock at Andersonville. The lady was about sixty years of age, and the mother of thirteen children, all of whom are living.

Walter Thomas Marlatt, a hustling young newspaperman of Senator La Follette's State, Wisconsin, is the guest of his brother-in-law, Prof. J. H. Scholl. He does all the reportorial and editorial work on a ten page newspaper in a city of 22,000. Mr. Marlatt formerly lived in Rush county.

Clyde Stainbrook, son of Rev. Solomon Stainbrook, of Shelbyville, has begun proceedings against George Ray, editor of the Shelbyville Liberal, for publishing his name in a "Dead Beat List." He claims he does not owe a penny to the publisher. Several more will bring action for libel.

The Columbus Republican, heretofore one of the best daily newspapers in Southern Indiana, has added fresh green to the laurels, and is now handling a wire from the United Press, giving up-to-the-minute telegraph service. The Republican is one of the few small city dailies that carries a local cartoon

Mrs. Edna Dagler, of this city, wife of the late Will Dagler, the well known horseman, and Mrs. Scamahorn, wife of Dr. Oscar Scamahorn, of Indianapolis, will drive Friday in the races at the State fair. Both ladies know the art of getting good speed out of a horse and they will be one of Friday's attractions. Mrs. Dagler will drive "John L." and Mrs. Scamahorn will draw the reigns over "Teddy Princeton".

Greensburg News: Samuel L. Trabue, of Rushville, writes Frank Hamilton, that they are expecting to have a big street fair next week and invites all members of the K. of P. lodge in this county as well as the people in general. The Ivy Uniform Rank of Rushville is giving the fair in connection with the Robinson Amusement Company of Cincinnati. With any assurnace of a crowd they will arrange to run special trains to and from this place.

RED CROSS BALL BLUE
Use Red Cross Ball Blue. It makes clothes clean and sweet as when new All grocers.

Daisy Patent Flour
Mrs. Mack Dawson took first premium on best loaf of bread, in fourteen entries at the Rush County fair. This bread was made from "Daisy" flour, which can be found at Flinn's grocery only. All of the flour offered for sale at this store was made from old wheat. 2dtf

Personal Points

—Miss Fay Lowe has resigned her position at the Candy Kitchen.

—Mayor Cowing was at the State Capitol yesterday.

—Hugo Moffett attended the Fayette county fair today.

—Miss Georgia Amos was in Connersville today.

—Frank Abercrombie visited friends in Morristown today.

—Charles E. Glass, of Aurora, was here a few hours today.

—Mrs. W. C. Smith, was a visitor in Indianapolis yesterday.

—Miss Denzel Piper, of Arlington, spent the day in this city.

—S. W. Sweet, of Shelbyville, was a visitor to this city today.

—Louis Lambert made a busniess trip to Con nersville today.

—L. C. Williams of Lafayette, was in this city on business today.

—F. E. Wisler, of Richmond, was in this city today on business.

—Miss Lola Wright, of Indianapolis, is the guest of friends here.

—Prof. David Graham visited at Columbus and Hanover yesterday.

—Mr. and Mrs. P. A. Miller visited friends in Connersville yesterday.

—Marion Mitchell, of Spiceland, called on friends in this city today.

—Joseph Stevens and family attended the Fayette county fair yesterday.

—John Riddle, of North Jackson street, has a severe attack of typhoid fever.

—Mrs. Paul Havens, who is visiting friends in Pittsburg will return home in a few days.

—Miss Kate Abercrombie and Mrs. B. F. Miller spent the day in Indianapolis.

—William Thompson, of Gowdy, was in this city on a business trip yesterday.

—Ahoms Cohee, of Greenfield, has accepted a position in Charles Moore's barber shop.

—Joseph Ong will leave Friday for Purdue University, where he will attend this winter.

—Mrs. Lavisa Cory will leave tomorrow morning for an extended visit in Kentucky.

—George Puntenney has entered Monmouth College at Monmouth, Ill., for the winter term.

—Jack Knecht made a drive out to the home of his parents, Mr. and Mrs. William Knecht.

—J. W. Cavitt is spending the week with friends in Connersville and taking in the fair.

—Mrs. W. A. Caldwell and daughter and Mrs. John A. Jones visited friends in Indianapolis today.

—Miss Jessie Spann left today for Ogden, Utah, where she will teach this winter in Latin school.

—Miss Ruth Brown, of New Castle, who was the guest of Miss Leona Vance, has returned home.

—Miss Carrie Settle, who has been visiting Dr. and Mrs. Todd, returned to her home in Indianapolis yesterday.

—Greenfield Star: Miss Harriet Vredenburg, of Rushville, is the guest of Miss Alma and Marie Justice.

—Mr. and Mrs. W. J. Jones, of East Sixth street, will return Saturday from an extended visit in Indianapolis.

—Mr. and Mrs. Horace Jarrett, of Thomasville, N. C, are visiting R. J. Jarrett and family, of Union township.

—Connersville Examiner: Misses Ethel and Leraine Applegate, of Rushville, are the guests of Miss Marie Kelch.

—Mr. Ralph Payne, who has been spending a few days at Lake Waldoon, Mich., will arrive home this evening.

—W. P. Henley, of Carthage, left yesterday for Colorado, where he will spend a few weeks vacation with his daughter.

—Mrs. Mary Bursott returned to her home in Brownsburg today, after a few days' visit with Mr. and Mrs. W. W. Offutt.

Eczema Cured
The public is now able to secure a nice, clean liquid for the cure of eczema. Sample bottle sent post paid to any address for 5c by Imperial Medicine Co., Houston, Texas. Who is there that has ever had this terrible disease that would not give anything they possessed to be cured? For sale by Hargrove & Mullin, Druggists.

—E. N. McBride, of Pittsburg, is the guest of T. A. Craig.

—Mrs. T. A. Craig and son Kenneth are the guests of friends in Greencastle.

—Mrs. May Gates, of East Fourth street, attended a house party given to a Miss Patterson at Connersville yesterday.

—Misses Hazel Moor and Haze Wilson went to Connersville today for a week's visit with friends in that city.

—Mrs. Josie Webb, of West Third street, left today for a visit with her daughter, Mrs. Will Jackson, of Anderson.

—Mrs. Edwin F. Geyer, of Washington, D. C., is the guest of her parents, Mr. and Mrs. Jesse Winship on West Ninth street.

—Greenfield Star: Mrs. Phin Cassady and son, who have been visiting relatives in Rushville, have returned to their home in this city.

—Mr. and Mrs. Will Floyd returned to their home in Muncie yesterday after a week's visit with Mr. and Mrs. Ed. Miller, southeast of here.

—Mrs. A. N. Marlatt and Miss Mary Marlatt, of Connersville, are the guests of Prof. and Mrs. J. H. Scholl.

—Mrs. W. M. Alexander is at the bedside of her sister, who is seriously ill at Battle Creek, Mich. Miss Laura Alexander accompanied her.

—Supt. W. O. Headlee will go to the Free Fayette county fair tomorrow, where he will officiate as a judge in the school work shown there.

—Mr. and Mrs. Edmond Duman and daughter, Mrs. Lizzie Gilmore, of Anderson, are visiting Mrs. J. A. Powell, of West Second street.

—Harry VanOsdol, who spent his vacation as clerk at the Windsor hotel, has re-entered school. This winter he will attend the Indiana Medical College at Indianapolis.

—Chester Dillon, of Piqua, Ohio, visited home folks over Sunday. He speaks very highly of the firm he works for, and contemplates moving his family to Piqua.

—Misses Katheryn and Anna Kinsinger, of Pulaski, Iowa, are visiting at their brother's, Dr. J. B. Kinsinger and family on West Fifth street, and will remain about ten days.

—James Whitehead, the Windsor chef, has returned from Goshen, where he has been visiting relatives and friends. Mr. Whitehead had a peculiar accident while away, having had his small toe broken and does not have any reccolection of the time of the accident.

—Harry A. Galloway, of Benton Harbor, Mich., has been in this city for two days on business. Mr. Galloway belongs to a religious sect known as the Mary and Benjamin sect and he wears his hair dangling over his shoulders in compliance with one of the religious teaching of the organization.

Rev. R. W. Abberly is visiting his mother in Columbus, Ohio, today.

Amusements

The Grand tonight will present the big comedy bill, entitled "The Starving Artist," and "The Robber Robbed," both of which are excellent subjects and full of life. Miss Iva Brown will sing the beautiful illustrated ballad, "My Irish Rosie."

The Vaudet will have a complete change of program tonight to the very best film subjects and illustrated ballad by J. Walter Wilson. The main film has to do with a story of romance.

At the Star tonight will be shown "The Girl from Montana," a story of Western life. Miss Wrennick sings the illustrated military ballad, "Her Boy in the Rank and File."

No Laughing Allowed There
Neither men nor women are allowed to laugh when their nerves are shattered. That is, their nerves don't allow them to. But one box of Sexine Pills will make you feel better. $1 a box; six boxes $5, with full guarantee for any form of weakness in men or women. Address or call Hargrove & Mullin, Rushville. This is the store that sells all the principal remedies and does not substitute.

Big Four
Excursion to
BENTON HARBOR
Saturday night, Sept. 7.
Leave Rushville 11.38 P. M.
Rate $1.50 for round trip.
Spend a day at the Harbor and at St. Joseph.
Sept. 3-2 t d.

"THE STORE FOR PARTICULAR PEOPLE"
Hargrove & Mullin—Drugs
Quality First

Always Have It Handy

The toothache generally comes when least expected, say at night when the drug store is closed and there is nothing in the house to use. Our Grey Sbuirrel Liniment is good for so many aches and pains besides toothache that you can hardly afford to be be without it, excellent for stomach pains, bruises, lame back, swellings and pains large 8 ounce bottles - - : - 25c

Grey Squirrel Liniment.

THE NEW VAUDET
J. WALTER WILSON, Manager.

TONIGHT
SERVANT HYPNOTIST.
SMOKING CHIMNEY.
SONG
Won't you waltz "Home Sweet Home" with me?
VAUDET ADMISSION 5 CENTS.

Grand Theatre
TONIGHT
A GREAT BIG COMEDY BILL
The Starving Artist
The Robber Robbed.

The Beautiful Illustrated Ballad
My Irish Rosie
Sung by Miss Iva Brown.

GET THE HABIT
Follow the Crowds to the
OLD RELIABLE
The Grand

STAR
Up-to-date 5c Theatre

Change of Program every night.

Tuesday Night
The Tramp.
The Black Hand.

Illustrated Ballad
He never even said Good Bye.

Wednesday Night
The Girl from Montana.

Illustrated Military Ballad
Her Boy in the Rank and File.

P. S. Watch Our Banner Ads in front of Theatre

STAR (UP-TO-DATE) THEATRE

Free with Childrens Shoes

In addition to giving you as good shoes for the money as is possible to do, we will give with each and every pair of School Shoes one game of EXER KETCH and one ticket, the one holding the lucky ticket will be given the IRON AUTO which can be seen in our window.

Don't forget to buy your school shoes here.

Casady & Cox, Rushville, Ind.

Republican Want Ads Bring Best Results

MAUZY & DENNING
NEW FALL STYLES
Ladies Tailormade Suits, Skirts and Cloaks.

"Wooltex Styles—The Leaders of Tailor-made goods in styles and qualities. Will take pleasure in showing the new creations.

New Fall Dress Goods and Silks.
Special Prices on all Summer Goods.

MAUZY & DENNING

"The Home of Good Clothes"
The Knecht Clothing Co.
The Only One Price Clothing House in Rush County.
East Second Street. Opposite Court House.